

# What's In This Box?

## Parts of the Game

- 1 box
- 1  $\frac{3}{8}$ " ghost die
- 5  $\frac{1}{2}$ " regular dice
- 6 Ghostbuster IDs
- 6 blank Ghostbuster IDs
- 48 equipment cards
- 1 set of **Reference Files**:
  - File A: How to Play
    - The Rules
    - Letter of Acceptance
  - File B: Typical 10 Minutes of Play
    - Contract
  - File C: Common Ghostly Terminology
    - Damage Release
    - EPA Permit
  - File D: Last Will
    - 66666 Flatbush Avenue
    - BioMedChemTech
- 1 24-page **Training Manual**
- 1 64-page **Operations Manual**
- 1 West End Games catalog

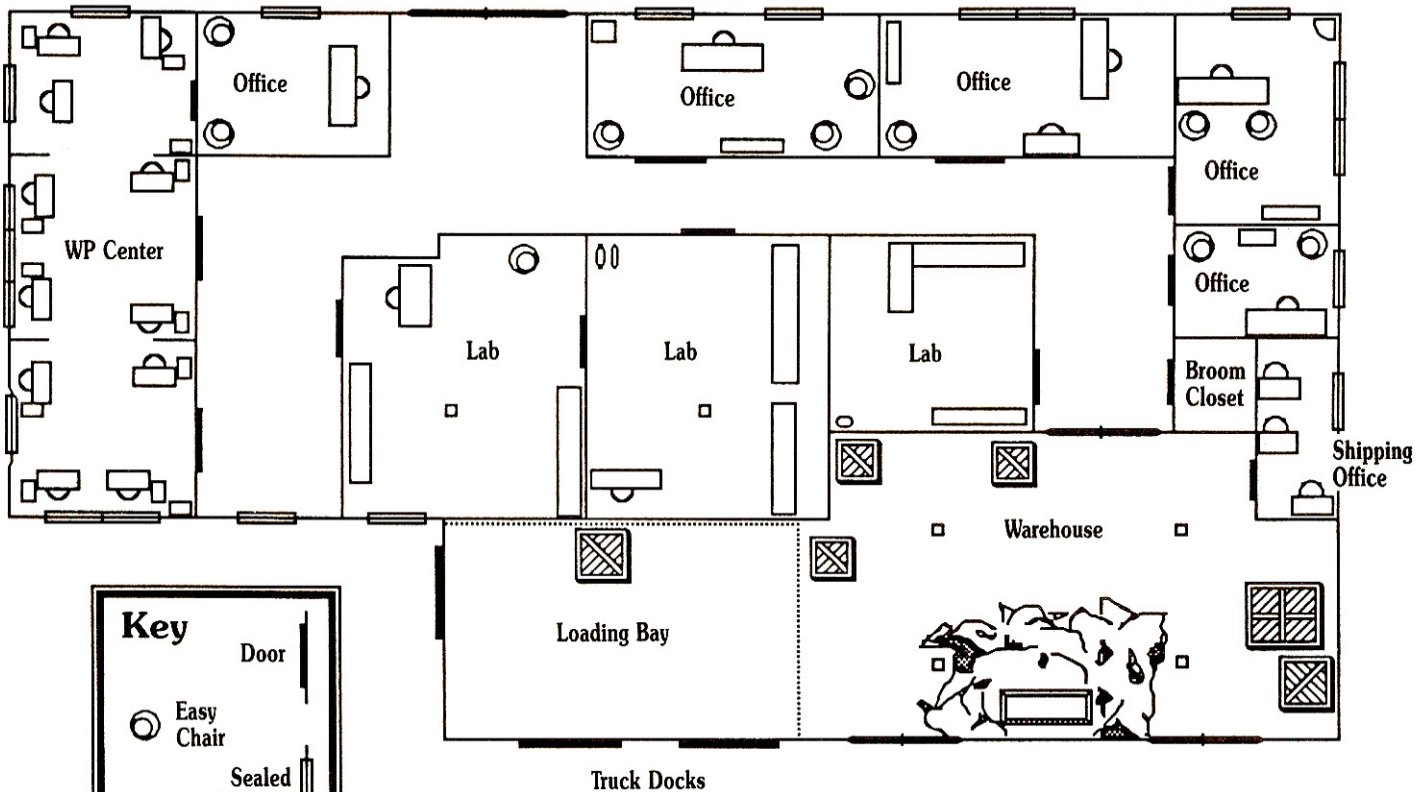

## BioMedChemTech D-Wing

# Flatbush Basement

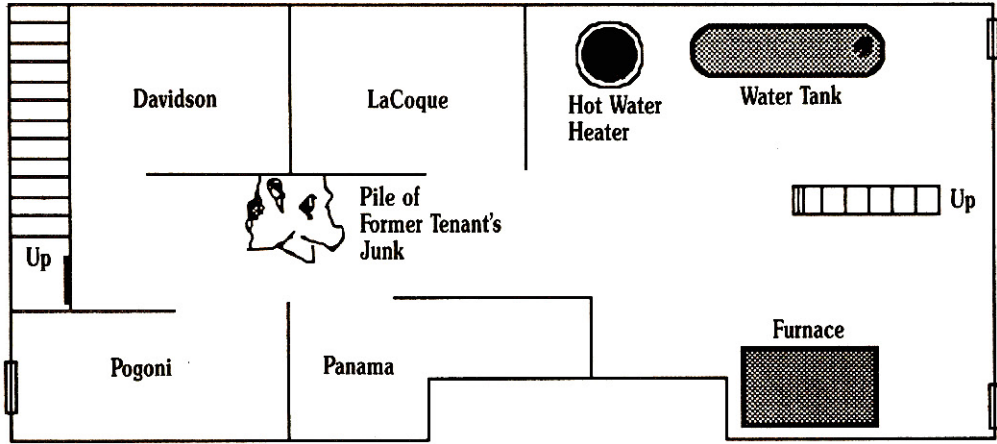

# Davidson's Apartment (1st Floor)

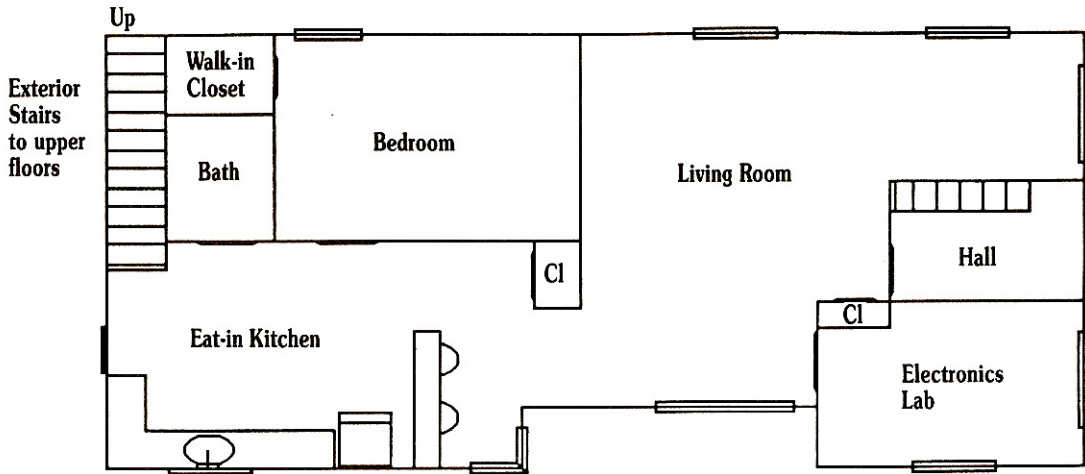

# LaCoque's Apartment (2nd Floor)

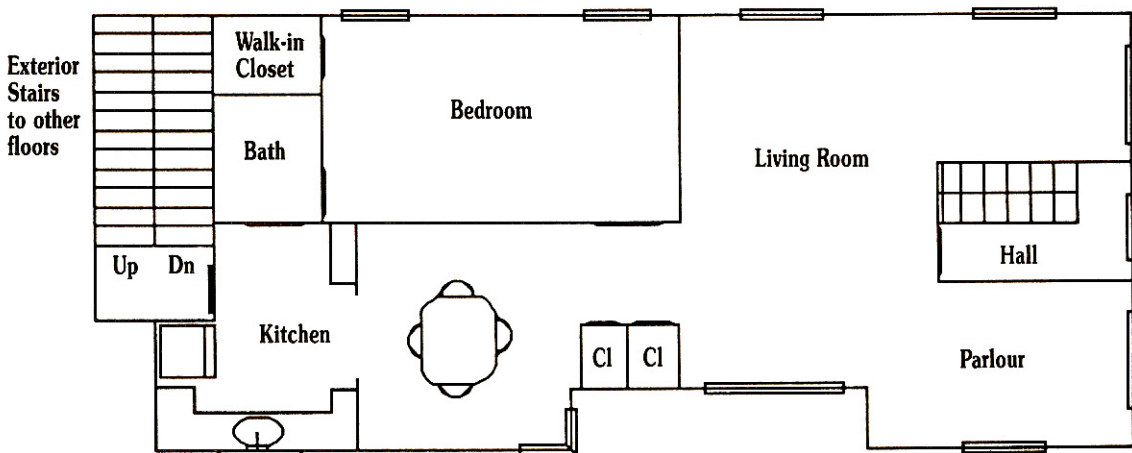

### Pogoni's Apartment (3rd Floor)

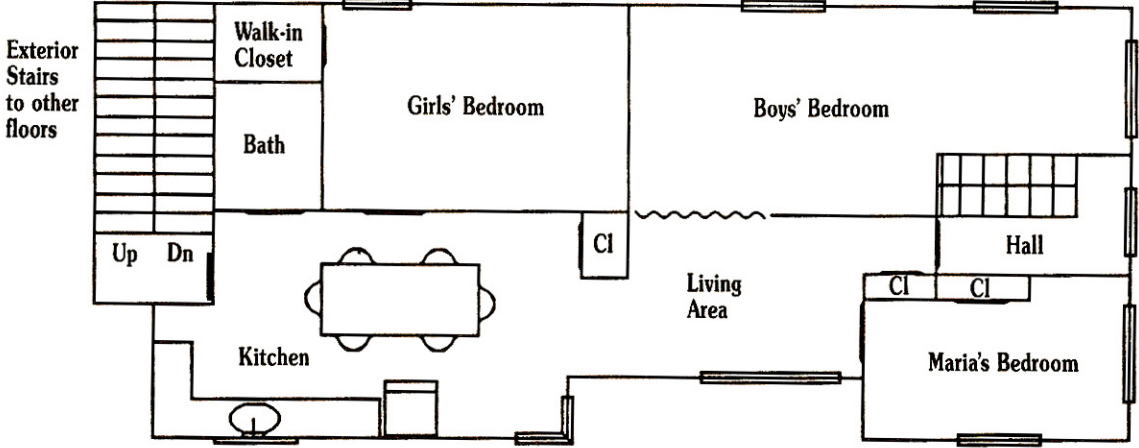

### Panama's Apartment (4th Floor)

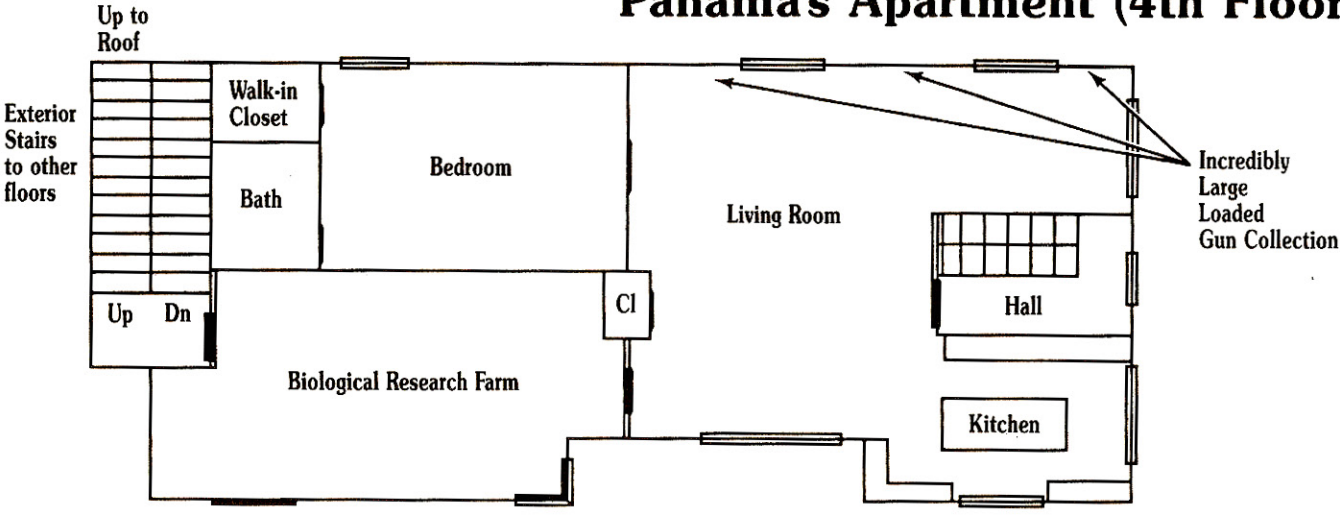

### Roof

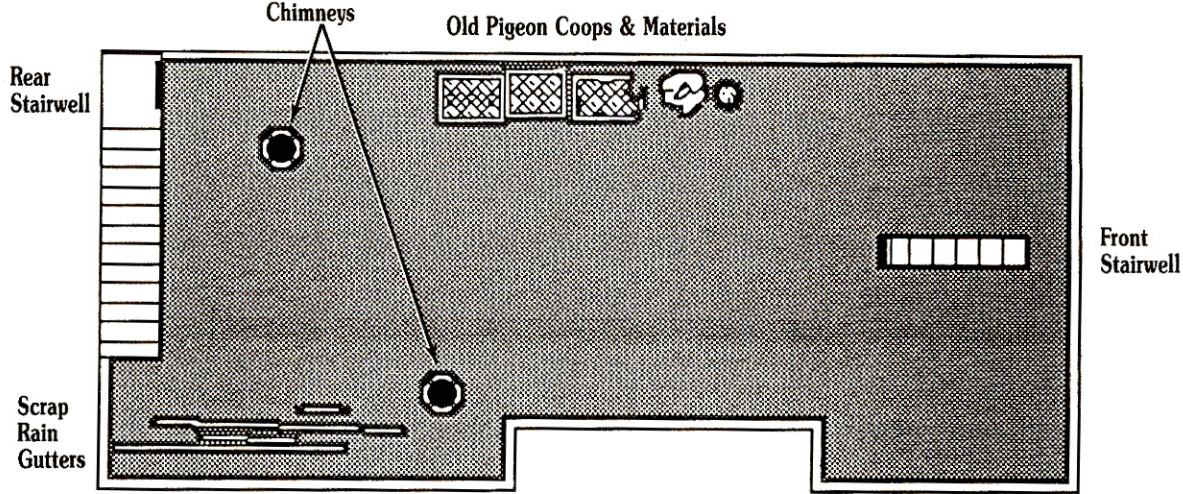



# GH**OS**TBUSTERS™

## INTERNATIONAL

Suite 11, 251 W. 30th St., New York City, NY 10001  
800 555-7783

### Last Will and Testament

#### Of Enfranchised Agent



eing of sound mind and body, wishing to perform valiant deeds for society, my family, and for my own pecuniary gain, having joined Ghostbusters International in order to smite spooks and to disrupt devils, I hereby declare my last will and testament.

Item	Inheritor
_____	_____
_____	_____
_____	_____
_____	_____
_____	_____
_____	_____
_____	_____
_____	_____
Other _____	_____
_____	_____
_____	_____

And, further, that I appoint Ghostbusters International as the temporary executor of my estate, to allot, sell, deduct, loan, tax, and subscribe as the lawful executor shall see fit, until the actual disposition of my estate has been made, at whatever date said corporation shall see fit.

_____	_____
Date	Signature of GBI Instrumentality
_____	_____
Address of Franchise	Witness
_____	_____
Name of Agent or Employee	Witness
_____	_____
Signature of Agent or Employee	Witness

GH**OS**TBUSTERS INTERNATIONAL FORM WILL — This form required of all agents and employees of GBI.